Pamplin

Sept. 20 — Mrs. Raymond Dickerson was admitted to the Virginia Baptist Hospital in Lynchburg, recently for observation and medications.

Little Anthony Wayne Hamlett, infant son of Mr. and Mrs. Walter Hamlett, Jr. is in the Medical College Hospital in Richmond, his condition is reported critical.

Mr. and Mrs. Dillard Ferguson, of Goochland, visited friends and relatives here one day last week.

Mr. and Mrs. George Abbitt Terry, of Washington D. C., spent last week here visiting his mother and other relatives.

Pfc. Douglas Maxwell, of the Marine Reserve Corps, attended a week end drill in Lynchburg last week.

Sunday afternoon guests in the home of Mr. and Mrs. Wilson Pulcher were Mr. and Mrs. Clarence Holley and Shirley, of Richmond. Mr. and Mrs. Newton Womack, Carolyn and Judy, of Farmville.

Barry Beale, and C. W. Slayton, Jr., from the Danville Technical Institute in Danville, were home over the week end. They are enjoying their school work, and like in Danville very much. They are taking a course in electronics, radio and television.

Mr. and Mrs. Drury Dickerson, of Farmville, and Mr. and Mrs. Rawton Layne, of Charlotte C. H., and little son, Rawton, Jr., were guests in the G. C. Maxwell home Sunday p.m.

Mr. and Mrs. Joe Morris, of Lynchburg visited in the home of Dr. and Mrs. C. H. McCall Sunday afternoon.

Sunday guests in the home of Mr. and Mrs. R. H. Fore were Mr. and Mrs. Lawrence Ramsey, of Lynchburg.

Mr. and Mrs. L. L. Dickerson visited Mrs. Raymond Dickerson Sunday in the Virginia Baptist Hospital.

Mrs. L. L. Dickerson leaves tomorrow (Tuesday) for Roanoke, the plans to spend the rest of the week with her daughter, Mrs. G. H. Hungate, there.

We are always

LOOKING

for ways to

SERVE BETTER

Why don't *you* look into the advantages of doing all your banking with us? We will welcome your inquiry about any of our many helpful services, any time!

4% On Savings Deposited One Year or More

3½% On Savings Deposited Less Than One Year

THE BANK of APPOMATTOX

Member Federal Deposit Insurance Corporation

APPOMATTOX, VA.

Hixburg

Sept. 29 — Gardens in this area have dried up.

Miss Maggie Hix, who will be 96 in November, says she has never known vegetables to dry up in July before this summer. Often they had to be covered up when the frost came.

Even in Chuzie Williams' river - garden, the butterbeans dropped off. He had a plenty though, because he had gathered four bushels before the drought set in.

Mike Lair returned from recruit training at the Great Lakes Training Center on Monday, Sept. 3, for a 15 days leave.

En route to Pamplin, he visited relatives in Detroit. Friday, Sept. 14, he left for his new station in Philadelphia, Pa.

Monday, Mr. and Mrs. Edwin Alley, of Norfolk, arrived at the home of his parents, Mr. and Mrs. F. M. Alley, to stay a week.

Mrs. Marvin Glover, Jr. is teaching at Evergreen, and says she is enjoying it.

Mrs. Edith Hix and Frances, of Richmond, were luncheon guests of Mr. and Mrs. William Hix on Tuesday.

Mr. and Mrs. Dohrmann, of Denver, Colo. are expected on Tuesday, Sept. 18, to be guests of her brother, Clarence Brown.

Mr. Joel Watkins, Jr., of Farmville, called on his old neighbors in this vicinity on Wednesday.

Jesse Hurt, who has not been well for some time, is better.

The mother of Mrs. Jim Carter, Mrs. Walter Bryant, of Cullen, is at home and is improving slowly.

Luella Martin likes East Tennessee State College, and is enjoying being with her former class mates at Marion College.

D. B. Williams, of Pamplin, celebrated his 78th birthday on Sunday. His dinner guests from Hixburg were his son, Charlie, and wife and Mr. and Mrs. Ed McPhillips.

Mrs. Emma Anthony, director of Southside T. B. Association Campaign, and Miss Christine Woodson, Appomattox Public Health Nurse, visited Hixburg Wednesday.

Greatly to the surprise of his family and friends, DeWitt Grim went to the Fair in Farmville on Saturday night, and really enjoyed it.

Mrs. Mae Coleman was taken to a doctor on Sunday, and is confined to her home taking a treatment.

Week end guests of Mr. and Mrs. Eugene Sears were Dr. and Mrs. Les Brooks.

W. D. Crews and family, of Hopewell, were with his father, A. L. Crews, over the week end.

OBITUARIES

LUTHER C. GODSEY

APPOMATTOX — Luther Carlton (Mike) Godsey, 52, a projectionist for the Amherst Drive-In Theater, died Wednesday in Lynchburg General Hospital after an illness of one day. He was born in Appomattox County, the son of Whitney L. and Ola St. John Godsey. He was a member of the Memorial Methodist Church of Appomattox, Appomattox Masonic Lodge No. 301 and American Legion Post 104, in Appomattox.

He is survived by his wife, Mrs. Anuma Lee Godsey; one daughter, Miss Peggy Freeman Godsey, of Appomattox; three sisters, Mrs. Otha Godsey, of Portsmouth, Mrs. E. N. Adams, of Oxford, N. C., and Mrs. Frank Ferguson, of Appomattox; and one brother, Richard Lee Godsey, of South Boston.

Funeral services were held at 2 p.m. Friday at Robinson Funeral Home by the Rev. Richard A. Bergdoll, Appomattox Lodge No. 301 conducted masonic rites. Burial was in Liberty Cemetery. Pallbearers were A. R. Hardwood, Jr., Wilson Adams, Ned LeGrande, David Caldwell, Henry Chenault, Lloyd Hudson, Howard Johnson and Bernie H. Moreom.

MRS. E. M. TERRY

Mrs. E. M. Terry passed away at her home Rocky Mount, Va., Friday, September 14th. There were about forty relatives attending the funeral from a distance. These close relatives included: Mr. and Mrs. George Abbitt Terry, of Washington, D. C., Mr. and Mrs. Herman Wingfield, of Richmond, Miss Georgia Couch, of Philadelphia; Dr. and Mrs. Couch, of Chapel Hill, N. C., and Mrs. H. T. Terry, of Pamplin. All these were luncheon guests of Mr. and Mrs. J. B. Terry, of Appomattox.

Funeral services were conducted in the home at Rocky Mount at 11 o'clock Monday morning, Sept. 17, with graveside service at 2 o'clock at the Spring Creek Baptist Church in Prince Edward County. Ministers officiating were: the Rev. R. P. Welch, assisted by the Rev. Leslie Hart, of Pamplin. Interment was in the Spring Creek Cemetery.

Dairying is the largest single source of farm income in the United States, involving about one - fifth of our agricultural economy.

Ends Training

Marine Private Eddie L. Carter, son of Mr. and Mrs. Wesley Carter of Rt. 3, Appomattox, has completed four weeks of advanced combat training, with the First Infantry Training Regiment at Camp Lejeune, N. C.

ROBERT PHELPS

James R. Phelps graduated from The Great Lakes Naval Training Center, September 8th. He is now home on leave with his parents, Mr. and Mrs. James N. Phelps, Jr., of Gladstone. After his leave he will report to Mephis, Tenn. for more schooling.

Local Man Injures Hand

L. E. Giles, Appomattox, suffered severe injury to his right hand last Thursday, Sept. 13, while at work at J. E. Sears and Co. The local Rescue Squad ambulance took Mr. Giles to a Lynchburg hospital. He was released the same day.

A part of all four fingers of his right hand was amputated in an accident with a "shaper," a part of the woodworking equipment at the plant.

Mr. Giles reported that he was making satisfactory progress when interviewed this week by the TIMES.

EHRICH'S

Optometrist And Opticians

1107 Main Street — Lynchburg, Virginia

Hours 9 a. m. to 5 p. m. — Wed. 1 p. m.

Liberty Chapel

Miss Lelia Mann of Washington D. C., and Mrs. John Mann, Sr. recently visited in the home of Mr. and Mrs. John Mann, Jr. Week end visitors in this home were Mr. and Mrs. Kenneth Mann and baby, of Lynchburg and Mrs. Dorothy Carter.

Mr. and Mrs. John W. Gunter attended the Arvis reunion.

Mrs. Myrtis Dodd and Mrs. Mildred Mann visited Mr. and Mrs. W. A. Wells.

Dinner guests Sunday of Mr. and Mrs. Paul Thornhill were Mrs. H. M. Mills, of Clarksville, Mr. and Mrs. Billy Mills, of Farmville, Mr. and Mrs. B. E. Sperry and family, Mr. and Mrs. Charles Morgan and Mr. and Mrs. Don Thornhill and Donnie.

Gerald A. Fl... On A Destro...

NORFOLK, Va. — Gerald A. Flet... man third class ... Mr. and Mrs. Ed... of Appomattox, ... aboard the radar ... er USS William A. ... returned to her ... Norfolk, Va., after ... tour of duty with the ... in the Mediterra...

The cruise provi... portunity for ... many ports alon... ranean coast, ... in Italy, France, ... Crete and Malta.

The Wood is one ... underway at sea ...

ALL PURPOSE COAT...

REVERSA...

Sizes 10-1...

$9.9...

Other Sty...

$12.9...

CAR COA...

Sizes 10-1...

$7.95...

CHILDREN'S CAR COA...

$2.98...

INGE'S DEPT. STORE

APPOMATTOX, VA.

McKesson

COME IN! TABLE OF VALUES

McKesson Rosemary BATH OIL PERLES "Satin bath" luxury in mildly fragrant, quick dissolving capsules. Jar of 28 Reg. 2.98 Special 1.98 — Jar of 60 Reg. 4.50 Special 2.98 Plus Tax

McKesson ROOM DEODORANT and Air Sanitizer 6½ oz. spray. Dispels odors instantly. Mountain pine fragrance. REG. .89 Special .69

McKesson Rosemary CASTILE SHAMPOO Lanolin enriched, for normal and dry hair. PINT REG. 1.00 Special .69

Fantastic Savings on Home and Beauty Preparations

McKesson Rosemary SHAMPOO with EGG Pint Lanolin enriched. REG. 1.00 Special .69

McKesson Rosemary CREAM HAIR RINSE Takes the "tug" out of combing — leaves hair shining. PINT REG. 1.00 Special .69 Plus Tax

McKesson ROLL-ON DEODORANT Anti-perspirant. Not sticky or greasy. 1¼ oz. REG. .89 Special .69 Plus Tax

McKesson PERSONAL SPRAY DEODORANT "Round the clock protection in spray can for hygienic use by the whole family." 3 oz. REG. .81 Special .63 — 5 oz. REG. 1.00 Special .75 Plus Tax

McKesson Rosemary COLOGNE Fragrant • refreshing • cooling. Beautiful gift package. 6 oz. REG. 2.00 Special 1.25 Plus Tax

McKesson Rosemary HAIR SPRAY 14 oz. aerosol. To control and hold waves and curls. REG. 1.69 Special .99 Plus Tax

McKesson Rosemary BLUE LOTION Soothing hand and body lotion. PINT REG. 1.00 Special .69 Plus Tax

McKesson Rosemary BEAUTY OIL After bath spray mist on skin. 7 oz. REG. 1.69 Special

McKesson CREAM DEODORANT Anti-perspirant. Checks perspiration. 2 oz. Jar REG. .89 Special .59 Plus Tax

McKesson Rosemary PINK LOTION Soft, smooth lotion for hands and body. PINT REG. 1.00 Special .69 Plus Tax

McKesson SUPER FOAM LUXURY SHAVE PLAIN OR MENTHOL Rich, thick lather in easy-to-use aerosol. 6½ oz. REG. .89 Special .69

Sneed's Pharmacy

ROUTE 460 — NEXT TO WEST END MARKET

APPOMATTOX, VA.

Tough new '63 Chevrolet Trucks are here!

...THE ONES THAT WHIPPED THE BAJA RUN...TOUGHEST UNDER THE SUN... TO SHOW THE WORTH OF NEW ENGINES, FRAMES AND SUSPENSIONS!

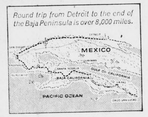

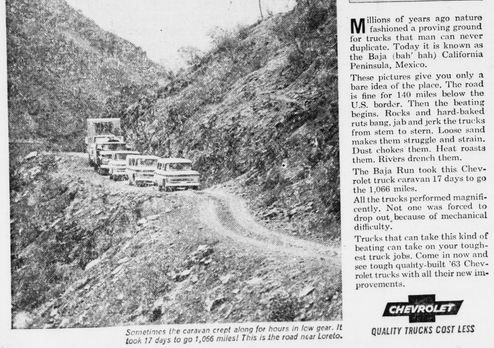

Sometimes the caravan crept along for hours in low gear. It took 17 days to go 1,066 miles! This is the road near Loreto.

Millions of years ago nature fashioned a proving ground for trucks that man can never duplicate. Today it is known as the Baja (bah' hah) California Peninsula, Mexico.

These pictures give you only a bare idea of the place. The road is fine for 140 miles below the U.S. border. Then the beating begins. Rocks and hard-baked ruts bang, jab and jerk the trucks from stem to stern. Loose sand makes them struggle and strain. Dust chokes them. Heat roasts them. Rivers drench them.

The Baja Run took this Chevrolet truck caravan 17 days to go the 1,066 miles.

All the trucks performed magnificently. Not one was forced to drop out, because of mechanical difficulty.

Trucks that can take this kind of beating can take on your toughest truck jobs. Come in now and see tough quality-built '63 Chevrolet trucks with all their new improvements.

CHEVROLET

QUALITY TRUCKS COST LESS

See the "New Reliables" now at your Chevrolet dealer's!

MOSES MOTOR CO.

CHURCH STREET APPOMATTOX, VA. VA. DEALERS LICENSE NO. 3 352-3773

TIMES-VIRGINIAN

A LIVE WEEKLY NEWSPAPER AT HISTORIC APPOMATTOX COURT HOUSE VIRGINIA

APPOMATTOX, VIRGINIA, THURSDAY, SEPTEMBER 27, 1962 — One Section — Eight Pages

...R NUMBER 39

LET'S WIN AGAIN!!! REBELS PLAY ROANOKE CATHOLIC FRIDAY NIGHT — HOME GAME —

...ther ...kleaf

...h. r.

...e recently received ... government mis... ...tion around the ... ...ve me a box of ... ...tomers. One was ... ...ches, from a ... Comment: The ... of the Japan... ...the same telephone ... of The Times-...

...hour, many ... ...ferred in Appo... ...ay the ball ... games we go for ... ...ar ... then of ... ...ches reporter has ... ...gear.

...e eagerly await ... first flakes of ... I am a sunc... The better the ...

...ent here from ... ...e interested in ... tobacco opera... ...ability stop and ... ...ockers, and take ... have said: "If ... what went on ... you live to ... ...morrow!"

...o public schools ...ally usually is ...verage or ...ter. Usually Ar... ...ce classification. ...s. A group of ... ...ed is usual... ...group.

...ll boys seem to ... all right, in the ...asses. Three ...ded them, but ...e coming up. ...ang keeps them ...

Yankee fans are ... ...e now ... another pennant. ...ist us, why not ...

...Main Street ...d with shop... ...shopping center ...d Market is well ...

...Ballots

...soon be in the ...sible voters to ...ap on the local ...Committees, ac... ...announcement ...ASCS office.

...of 18 nominees ...munity, Clover... ...and Stonewall. ...some three com... ...to alternates.

...from the three ...s will elect the ASC ...ee which will ...ASCS programs ...County during 19...

...opsy Returned ...Infant's Death

...continues in the ...from the Rever... ...y of Appomat... ...ding to latest ...Sheriff Walt...

...port issued Tues... ...the child's death ...e resulted from ...said ...Campbell County ...was returned ...Appomattox Sun... ...ing in the ...Tuesday, ...detection tests ...laboratories.

...Miller was a ...e of Mrs. Susie Bailey on Sunday, Sept. 23.

Later that day the infant was found dead in her crib.

County Medical Examiner Dr. J. A. Mathews said that Mrs. Bailey told him she found her infant covered with a rubber sheet when she returned to the child unattended while she went to the home of her mother, about one - half mile away.

Mrs. Bailey works at the farm of Frank Austin in Evergreen. Both she and Austin were scheduled for polygraph tests Thursday at 10 a.m., Sept. 27.

Mrs. Bailey's little daughter, Jo Ann, was four and one half months old.

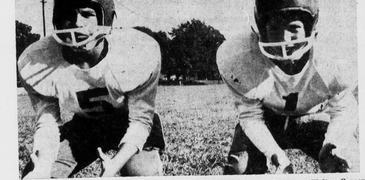

Here are Co-Captains Sammy Carter, No. 5 and Tommy Lawson, No. 1 getting ready for game against Rustburg JayVees, Thursday, September 27, at Rustburg. Walter Carson of AHS, is coaching the Jayvees.

Strong Comeback Edges R-H 20-18

By Walter H. Carson

The Appomattox High School football team, down one touchdown at the end of the third quarter fought back courageously in the final period to edge Randoph Henry 20-18.

The unbeaten Rebels roared in from early in the first quarter finding the heavier Charlotte line tough to penetrate, the Rebels called on the strong right arm of Jimmy Torrence to cap a sustained drive of sixty yards with a twelve yard toss to Buddy Wilcox, for the first TD.

Torrence to Jamerson pass gave the Rebels their first important extra point.

The Charlotte County boys roared quickly back into contention calling on the strong legs of sensational fullback, Ed Harding. On the fifth play from scrimmage quarterback Perdue flipped out to Harding, on an end run, and the fine fullback went 55 yards into "pay - dirt". The extra point attempt was blocked. After the two teams exchanged the ball, the Rebels took to the air lanes over again, this time on a sustained drive of 65 yards. Torrence climaxed this drive as he dropped a beautiful 15 yd. pass into the waiting arms of G. H. Jamerson.

A Jamerson pass to Wilcox gave the Rebels their second extra point and their 14th point of the score at half time stood at 14-6 with the Rebels on top.

Randolph Henry came roaring back after intermission with a tremendous ground attack led by Harding and right halfback, Wilmouth. Wilmouth climaxed the first second half drive with an off tackle slant and scampered into pay dirt from 13 yards out. The extra point attempt failed again.

A few moments later the statesmen were on the move again. Harding took a quick "flip out" from Perdue and behind beautiful blocking rambled 70 yards around his own right end to put R. H. out in front for the first time, 18-14.

With about 5 minutes left in the game the Rebels came back with their most determined drive of the year. With Torrence and Carter out due to injuries, James Whitehead took over the controls and masterfully steered the blue and white to their winning touchdown, with Jamerson getting the final few yards.

As in previous games, the Rebels showed outstanding sportsmanship in their quest of a 3rd consecutive win. Again shining for the Rebels were the interior lineman, consisting of Mayberry, Lucado, Cutter, Bryant, Phelps, Haley, Terry and in the secondary the magnificent defensive play of Burke and Jamerson.

Appomattox	7	7	0 6
Randolph Henry	6	0	12 0

App. 12 yd. pass from Torrence and Jamerson pass.

R. H. — Harding 55 yd run extra point failed.

App. — 15 yd pass — Torrence and Jamerson extra point—Jamerson and Wilcox pass.

R. H. — Wilmouth — 13 yd run extra point failed.

R. H. — Harding — 70 yd run extra point failed.

App. — Jamerson run- extra point failed.

Rebels Play Roanoke-Catholic Friday At 8

Fourth game of the REBELS' season, and second game for local fans will be held here Friday, Sept. 28 at 8 p.m. The REBELS will be trying for a 4th win playing ROANOKE-CATHOLIC High on the Appomattox field.

Pass-Punt-Kick!

Appomattox Jaycees will co-sponsor the Pass - Punt - Kick contest this year with Grinels Motor Co.

The contest is open to all boys of the county ages 7 to 11. Boys must register at Grinels Motor Co. between Oct. 1 and Oct. 31, accompanied by a parent.

Three prizes will be given in each age group, with boys competing against their own age group according to Bob Montgomery, Jaycee spokesman. "Sign, up, boys!", said Montgomery this week.

Little Rebels To Open Season Today, 2 P. M.

The Junior Varsity of Appomattox High School opens its regular season this Thursday Sept. 27, at 4 p.m. against Rustburg High School Jayvees, at Rustburg.

Night Games Scheduled

For the first time the "little Confederates will play several games at night. Nine games are on the list including two schools who are just beginning football, Rustburg and William Campbell, Narvna, Va.

Coach Walter Carson will take 33 men with him on Saturday. Eighth and Ninth graders will play against some teams, and heavier upper - classmen, who also play occasionally on the regular varsity, will go into games against heavier, more experienced "Jayvees".

This split - team system, reports Coach Carson, will give all players opportunity to pick up experience.

Night games are scheduled on Saturdays.

Here are the boys to watch during the coming season: Tommy Lawson, Ken Coleman, Larry Guill, Sammy Reynolds, James Totty, Gene Buchanan, Wayne Buchanan, Tommy Moore, Grey Hesson, Joe Megginson, Danny Hernecll, Jack Hamilton, Clem O'Brien, Ronny Williams, Wilfred Rogers, Earl Martin, Clarence Smith, Warren Drinkard, Randy Canada, Edwin Stanley, Doug Mitchell, Donald Moore, Donald Jamerson, Richard Martin, Raymond Bryant.

Appomattox Jaycees Schedule

Rustburg Away Sept. 27 p. m. — Amherst Home Oct. 6 8 p. m. — Va. Epis Ch. Away Oct. 10 4 p. m.

Wm. Campbell Away Oct. 13 8 p. m.

Altavista Home Oct. 29 8 p. m. — Brookville Away Oct. 25 4 p. m. — Dan River Home Oct. 27 8 p. m. — Amherst Away Nov. 3 8 p. m. — Va. Epis. Ch. Home Nov. 7 4 p. m.

Presbyterian Dedication Service

Pictured above is the chancel of the Appomattox Court House Presbyterian Church where a service of dedication of new stained glass windows, new pews and carpeting will take place Sunday morning, September 30. Several of the windows are being given as memorials to relatives, to former officers, and to a former pastor, the Rev. R. E. Redding. Some windows and pews are being given by members of the Church. Dr. W. Twyman Williams, Jr., pastor of the Church from 1948-1961, will preach the morning sermon and assist the present pastor, the Rev. Millard G. Stimpson, with the dedication service. The Youth Choir will sing "Holy, Holy, Holy" by Shawker. Organ music will be presented by Mrs. Virginia Caldwell. The members and officers of the Church cordially invite all friends of the Church to share with them in this service of dedication.

More Than A Million Dollars To Help County Highways

Summer Work Is Considered "One Of Best"

Current improvements to primary and secondary roads in Appomattox County plus plans for bridge and road construction in the near future will mean an expenditure of more than one million dollars in this county, according to C. A. Palmer, Resident Highway Engineer, of the Appomattox Residency, Virginia Department of Highways.

Among these improvements is the recently completed section within the town limits of Appomattox. $54,000 went into the 263 miles of hard surfacing and widening in the area of West End Market and Sneed's Pharmacy, according to a report on county roads made to the TIMES this week by Palmer.

From a 22 foot surface, the roadway has been widened to 40 feet with curbing, gutters, and safety markings added. This present improvement to Route 460 in this area will be extended to the town limits going east, Palmer stated.

All intersections in the improved area have been brought into the highway at right angles, he explained, to afford better vision and safer driving.

Nelson - Appomattox Bridges

A bigger project is slated for early next year when two new bridges over the James River and the C & O Railway on U. S. Route 60 will be built. The James River bridge connect Appomattox and Nelson Counties at that point.

Palmer reported that $817,638 is already on hand for this project, and gave an estimate of close to $1,000,000 as total cost. before the old steel truss bridge at Bent Creek and the bridge over the C&O tracks nearby are replaced with new structures.

Tentative plans call for an 800 foot concrete bridge about 500 feet downstream from the existing bridge — and a 473 foot bridge over the C&O tracks, plus approximately one mile of new, straight road.

Palmer reported that at the time of the public hearing on the new roadway, Sept. 6, one storekeeper on U. S. 60 remarked that even though the new road would no longer run by her store, the improvement would be "Worth it".

"One of Our Best Years"

This summer's work represents "one of our best years" according to the Highway engineer. More than 10.9 miles have been hard - surfaced in the county.

About $16,000 will be spent on a 2.9 mile strip on Route 613, a section leading from Route 24 to Hollywood church. 1.5 miles have been completed. Palmer expected before winter."

Other Secondary Road Projects (Continued on page 2)

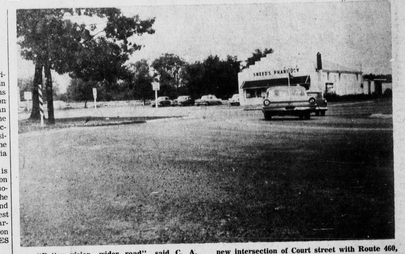

"Better vision, wider road", said C. A. Palmer, resident engineer, as he discussed the new intersection of Court street with Route 460, shown above.

Five County Fair Winners

Bicycle Gate Prize — E. C. Paulette

Youth Talent Show — Herbie Pulliam, 1st.

4-H, FFA, FHA ENTRIES

Holstein Calves — Thomas Lucado, 4th; Mike Torrence, 6th, Edwin Stanley 7th; Mack Coleman, 8th; Ralph Reynolds, 9th.

Guernsey Calves — Frances Reeve, 1st

Guernsey Heifers — David Reeve, 1st; Michael Torrence, 3rd

Best Shown — Thomas Lucado, 1st; Michael Torrence, 3rd

Best Fitted — Michael Torrence, 2nd; Edwin Stanley, 3rd.

* * *

Hampshire Sows — Scottie Morris, 2nd; Mack Coleman, 3rd Donnie Ferguson, 4th; Luther Glenn, 5th.

Best Shown — Scottie Morris, 2nd.

Best Fitted — Scottie Morris 3rd.

* * *

Tomatoes — David Torrence, 3rd.

Vegetables — Kathy Davis, 2nd

FFA Club Exhibit — Appomattox Robert E. Lee Chapter 1st

Homemaking Exhibit — FHA, Appomattox. 1st.

4H Club Exhibits — Lucky Clover, 1st; Oakville, 2nd; Appomattox Sr., 3rd; Pamplin 7th Grade, 1st

Wheat — Bobby Brown, 1st; Wheat — Bobby Brown, 1st; Eddie Covington, 2nd.

Barley — Bobby Brown, 3rd

Alfalfa — David Reeve, 1st.

Alfalfa Hay — Margaret Reeve, 1st.

Lespedeza — David Torrence, 2nd.

Mixed Hay — David Torrence, 2nd.

Forestry Exhibit — Jimmy Burcher, 1st; Richard Martin, 3rd

* * *

Rhode I. Red. Pullets — Joan Lucado, 1st; John Goin, 2nd

R. I. Red — Young Pen—Joan Lucado, 1st; Peggy Morris, 3rd, John Goin, 4th

R. I. Red Hen—John Lucado, 1st

New Hampshire Pullet—Samuel Martin, 2nd

N. H. Cock—Samuel Martin, 1st

Plymouth Rock Hen—Donald Kanipe, 3rd

Light Breed Cock—Samuel Martin, 2nd

Champion Exhibit—Jon Lucado

Banton Cock — Samuel Martin, 1st; Thomas Lucado, 2nd.

Game Rooster—Samuel Martin, 1st;

Game Hen—Samuel Martin, 1st

* * *

Butterbeans — Kathy Davis, 4th

Greens — Brenda Moore, 2nd

Soup Mix—Joan Lucado, 4th

Squash — Brenda Moore, 3rd

Tomato (whole pack) Brenda Moore 1st

Apple Sauce — Joan Lucado, 1st

Blackberries—Frances Reeve, 1st

Peaches — Brenda Moore, 2nd; Frances Reeve, 4th

Grape Jelly — Susan Williams, 1st

Peach Pickle— Cynthia Richardson, 1st

Mixed Pickle — Frances Reeve 3rd

Pepper Relish — Cynthia Richardson, 1st; Kathy Davis, 4th

Wash Dress—Barbara Thomas, 3rd; Frances Reeve, 4th

Dress-Up Dress—Barbara Thomas, 1st; Carolyn Coleman, 3rd; Carolyn Coleman, 4th.

Blouse—Frances Reeve, 3rd; Beth Massey, 4th

Play Clothes — Barbara Thomas, 1st; Carolyn Coleman, 3rd

Work Apron — Beth Massey, 2nd; Patricia Pankey, 4th

Party Apron — Beth Massey, 2nd.

Mosaic Tile — Barbara Thomas, 2nd; Beth Massey, 3rd; Susan Williams, 3rd

Kitchen Towels — Beth Massey. 4th

Table Mats — Barbara Thomas, 2nd

Biscuits — Carolyn Coleman, 1st; Dale Reynolds, 3rd; Merlyn Martin, 4th

Cake — Judy Goodrich, 3rd; Carolyn Coleman, 4th

Brownies — Barbara Thomas, 4th

DRESS REVUE

Best Outfit — Carolyn Coleman, 2nd; Mary Grey Holland, 3rd

Best Outfit—Frances Reeve, 3rd

Church Dress — Barbara Thomas 1st

Sports — Merlyn Martin, 2nd;

(Continued on page 2)

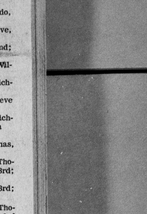

THE REV. G. W. PORTS

Former Pastor At Park View Is Guest Evangelist

Rev. George W. Ports, Sr., former pastor of the Park View Methodist Church, Lynchburg, will be guest evangelist, for Fall REVIVAL SERVICES beginning Sunday at the 11 o'clock service. Brother Ports has made an exceptional record throughout his entire ministry in evangelistic work, conducting many tent revival meetings and scores of services in many churches throughout Virginia and neighboring states.

The following sermon subjects have been announced tentatively by the Evangelist: — Sunday, September 30 at 11 a.m. "The Church;" at 7:30 p.m. "Spiritual Gifts;" Monday, "The Strangest Creature in the World;" Tuesday, "The Church's Greatest NEED;" Wednesday "Knowing and Serving God;" Thursday, "Repentance and Conversion;" Friday, "The Marvelous Grace of God" and for the two closing messages on Sunday, October 7, at 11 a.m. "The Meaning of the Cross" and for the 7:30 p.m. service, "The Lost Sheep."

The official board meeting will be delayed until Monday evening, October 8 in the Wesley Fellowship classroom.

Promotion Day exercises will be held in the church sanctuary, Sunday morning, Sept. 30, beginning immediately following the brief class sessions. Announcements of the new classes, and presentation of special awards, by C. W. Smith, Superintendent Emeritus and Ben Wheeler, church school superintendent, assisted by Mrs. J. T. Irby, supt. Children's Division, Mrs. C. T. Moses, Jr. Supt., Youth Division, Ivey Holland, Supt. of Adult Division and Mrs. David M. Trent, Chairman of the Commission Education.

Prosecutors Named; New Hearing Oct. 26

The Commonwealth's Attorney George Abbitt, Jr., disqualified himself Tuesday in the case of C. Lewis McDearmon charged in the slaying of Morton Lewis Ferguson.

Abbitt said he was withdrawing from the case because he was a personal friend of both the accused and the dead man.

Replacing him as prosecutor will be John R. Snoddy, commonwealth's attorney for Buckingham County. Assisting him will be Royston Jester, III, commonwealth attorney for the city of Lynchburg, according to Snoddy.

William Rosenberger, Jr. of Lynchburg will serve as counsel for McDeamon, according to Snoddy.

A preliminary hearing scheduled for Wednesday morning, Sept. 26, was postponed, and Snoddy and Rosenberger conferred during the day on a new hearing date.

The new hearing was scheduled for Friday, Oct. 26 at 2 p.m., according to County Judge Charles F. P. Crawley.

McDearmon, 56, oil distributor and prominent businessman, is free under $10,000 bond. Police are continuing their investigation of the case.

Ferguson, 34, owner of Fort Early Realty Co. in Lynchburg, died of a pistol wound in the chest during an altercation in the backyard of the McDearmon home, Friday, Sept. 21.